DEATHS

MRS. FRED E. THOMPSON

Mrs. Edna Blucher Thompson, 51, of Rt. 1, wife of Fred Evan Thompson, died at 7 a.m. Friday at Spout Spring Nursing Home.

Born in Perry Hall, she was the daughter of Mrs. Florence Simms Blucher of Baltimore, Md., and the late Walter W. Blucher. She was a member of Memorial United Methodist Church.

In addition to her husband and mother, she is survived by two sons, Evan B. Thompson and Robert H. Thompson, of Appomattox; one daughter, Mrs. Judith T. Garrett of Spout Spring; three brothers, William T. Blucher and Walter L. Blucher, three brothers, William T. Blucher, Walter L. Blucher and John H. Blucher, of Baltimore, Md.; two sisters, Mrs. Glinda B. Estremeski and Mrs. Barbara H. Hurst, of Baltimore, and one grandchild.

Robinson Funeral Home of Appomattox was in charge of arrangements.

Funeral services were conducted Sunday at 2 p.m. from St. Michael Luthern Church, Perry Hall, Md., with burial in the church cemetery.

MRS. JAMES E. WATKINS

Mrs. Margaret L. Watkins, 39, of Concord, died early Friday in Lynchburg General-Marshall Lodge Hospital.

A native of Appomattox County, she was the daughter of Mrs. Flossie Madison West of Baltimore and the wife of James E. Watkins.

Survivors, in addition to her husband and mother, include one son, James Watkins, Jr. of Concord; two daughters, Brenda Watkins and Eelisa Watkins of Concord; four sisters, Mrs. Fannie L. Watkins, Mrs. Frances Brown and Mrs. Maxine Johnson of Baltimore, and Mrs. Lorene Wilson of Philadelphia.

Community Funeral Home was in charge of arrangements.

OTIS J. DAVIS

Otis James Davis, 65, died in Southside Community Hospital on Sat., Oct. 31. Funeral services were held at 2 p.m., Sunday, from Doyne - Burger Funeral Home, with interment in Trinity Memorial Gardens. The Rev. Samuel H. Zealy officiated.

Born June 11, 1906, he was a son of the late William Peyton Davis and Virginia Scruggs Davis. Surviving are his wife, Mrs. Ursula W. Davis of Farmville; a son, James-Reginald Davis, of Fork Union; two sisters, Mrs. Myrtis D. Scruggs, of Richmond, and Mrs. Irene D. Phelps, of Farmville; and one grandchild.

Mrs. O. J. Davis (the former Ursula Wooldridge) is a native of Appomattox County is widely related and well known here.

MRS. RACHEL E. GILBERT

APPOMATTOX—Rachel Elsie Gilbert, 65, of Rt. 3, Appomattox, died Tuesday at Virginia Baptist Hospital.

Born in Appomattox County, she was a daughter of Ceaborn Anderson Gilbert and Annie Morris Gilbert. She was a member of New Hope Baptist Church.

She is survived by a brother, Howard M. Gilbert of Appomattox, and two sisters, Ora E. Gilbert and Mrs. Annie G. Webb of Appomattox.

Funeral services will be conducted at 2 p. m. Thursday at New Hope Baptist Church by the Rev. Darrell Holiday. Burial will be in the church cemetery.

The family is at the residence of L. L. Webb, Rt. 3, Appomattox, and will be at Robinson's Funeral Home from 7 to 9 p. m. today.

CRISIS CORNER - Located Liberty Baptist Church. Can use sheets, other linens, blankets, cooking utensils, dishes, etc. Call your church chairman or Mrs. Clifford Plunkett, general chairman, 352-8955.

Family Day

Family Day will be held at the First Baptist Church Sunday at 11 a.m. All members of the Church are asked to be present and bring all members of the family and enjoy your day. The public is invited to come and worship with us. The pastor will deliver the morning service.

Mattie West

Mattie T. West Scholarship Set For Appomattox

Preparations are under way in Appomattox and Lynchburg to establish a Mattie Trent West Memorial Scholarship Fund for students in Appomattox County.

Mrs. West taught in Appomattox for 39 years and was a homebound teacher after normal working hours. She was also choir director at four Appomattox Churches.

The annual scholarship will be given to students of Appomattox County for outstanding contributions to church, school and community.

Planned is a Choir Concert at Mt. Zion Baptist Church on Nov. 14, at 2:00 p.m. Ten choirs from Appomattox and surrounding counties will participate.

OAKVILLE

The children of Mrs. Lena Burcher helped her celebrate her birthday Sunday when they met at the home of Mr. and Mrs. Garland Burcher, Jimmy and Michael for dinner. Those present other than ones already mentioned were Mr. and Mrs. Clyde Burcher, of Newport News, Mr. and Mrs. L. T. Boggs of Scottsville, Mr. and Mrs. William Burcher, of Howardsville, Mr. and Mrs. Earl Burcher, of Buckingham and Louis Moore. Mrs. Clarence Weston and Janet visited in the p.m.

Mr. and Mrs. William Burcher visited Mr. and Mrs. Taylor Coleman Sunday afternoon.

Mr. and Mrs. Binford Nash, of Gladys, visited Mr. and Mrs. Jimmy Marshall, Kathy and Doug Sunday afternoon.

The Oakville HD Club meet with Mrs. Ashrey Moore Thursday afternoon with good attendance. We are glad to have our county chairman, Mrs. Hazel Harvey, also our new agent Mrs. Johnson with us.

Sorry Mr. Walter Moore is in the hospital. Hope for him a speedy recovery.

Mr. and Mrs. Jimmy Marshall, Kathy and Doug visited his sister and family, Mr. and Mrs. Malcom Jordan, of Phenix, Sunday night.

PUBLIC EMPLOYMENT PROGRAM

THERE ARE IMMEDIATE OPENINGS FOR TWO GENERAL LABORERS.

APPLICANTS MUST BE EITHER UNEMPLOYED, OR UNDEREMPLOYED, AND LIVE IN TOWN OF APPOMATTOX OR COUNTY.

APPLY TO:

Town of Appomattox

at the Town Office on November 16, 1971 between hours of 10:00 A.M. and NOON.

The UNDERPRICED KING'S SUPERMARKET

DOUBLE S & H GREEN STAMPS EVERY TUESDAY

Crisco SHORTENING 3 lb. Can 69¢

WITH $5.00 ORDER OR MORE - LIMIT ONE (1) PER CUS

STORE HOURS

Monday through Saturd

8 A.M. to 9 P.M.

OPEN 6 NIGHTS A WEEK

Help.

You'll find the answers to all your financial needs right here. All under one roof. All backed by expert financial advice. And friendly, personal attention.

BANKAMERICARD

A FULL SERVICE BANK

Pamplin City Branch OF First National Bank OF FARMVILLE, VIRGINIA

MAIN OFFICE CORNER OF THIRD AND MAIN STREETS FARMVILLE, VIRGINIA

BRANCH OFFICES: FARMVILLE SHOPPING CENTER, PAMPLIN CITY VIRGINIA

EACH DEPOSITOR IS INSURED UP TO $20,000.00 BY THE FEDERAL DEPOSIT INSURANCE CORPORATION

1972 LTD Brougham 2-Door Hardto with vinyl roof, white sidewall tires, deluxe wheel covers as optional equip

Last chance to ge a 1972 Ford at a 1971 price?

The price freeze may end on November 13. After that, who knows?

So why gamble? Buy now while you're sure you can still get a '72 Ford at a '71 price. And remember . . . if Congress approves the proposed federal excise tax cut, you could knock an average of about $200 in extra savings off the frozen '71 price*.

Don't miss your chance! Your Ford Dealer has full stocks to assure immediate delivery.

FDAF

Team up with the Ford Team . . . and save. See your nearest Ford Dealer today!

*Based on manufacturer's suggested retail prices. If Congress approves the excise tax cut, it will be refunded to you directly by the m

Church Services

CHRISTIAN CHURCH
...10 a.m.
...Worship - 11 a.m.
...6:45 p.m.
...7 p.m.
...Service - 7:30 p.m.

...BAPTIST
...Lee, Pastor
...Virginia
...SERVICES
...School - 9:45 a.m.
...Worship - 11 a.m.
...Service - 6:30 p.m.
...Worship - 7:30 p.m.
...
...Meeting - 7:30 p.m.

...AL METHODIST
...nge & Court Streets
...Church, Pastor
...10:00 a.m.
...- Sam Wheeler
...10 a.m.
...uth Fellowship -
...:00 p. m.
...Choir - 7:45 p. m.

...DAN UNITED ...IST CHARGE
...Hike, Minister
...Phone 246-5436
...UNITED METHO-
...
...School -10 a.m.
...Worship -11 a.m.
...
...School - 10 a.m.
...Worship -9:45 a.m.
...School -11 a.m.
...
...School -10 a.m.
...UNITED METH-
...CH, Madisonville,
...
...Worship -9:45 a.m.
...School - 11 a.m.
...
...School - 10 a.m.
...
...School -10 a.m.
...Worship -11 a.m.
...
...School -10 a.m.
...GE METHODIST
...ville, Va.
...
...School -10 a.m.
...
...Worship - 9:45 a.m.
...School - 11 a.m.
...
...School -10 a.m.
...
...School - 10 a.m.
...Worship - 11 a.m.
...UNITED METH-
...
...School - 10 a.m.
...
...School - 10 a.m.
...Worship - 11 a.m.

...EPISCOPAL
...
...M. Latta, Vicar
...Mother Trinity
...Prayer & Sermon -
...Prayer & Ser-
...Church School and
...
...Vicarage

Independent Fire Crackers are players with Cancer

AMERICAN CANCER SOCIETY

NEW HOPE BAPTIST

Rev. Deryl B. Holliday, Pastor

ORDER OF SERVICES
Sunday School - 10 a.m.
Morning Worship - 11 a.m.
1st and 3rd Sunday -
Mission Friends and Girls in Action - 6:30 p.m.
2nd and 4th Sunday -
Children's and Junior Choirs - 6:30 p.m.
PRAYER SERVICE - Each Wednesday evening at 7:30 p.m.

PROVIDENCE BAPTIST

Red House, Va.
Sunday School - 10 a.m.
Preaching -11 a.m.-2nd Sunday
7:30 p.m. - 4th Sunday

APPO PENTECOSTAL HOLINESS CHURCH

Sunday School - 10 a.m.
Sunday Worship - 11 a.m.
Youth Service - 6:30 p.m.
Evangelistic Service-7:30 p.m.
Wednesday Night Prayer Meeting - 7:30 p.m.

REEDY SPRINGS

Sunday School - 10 a.m.
Preaching -
11 a.m. - 1st Sunday
7:30 p.m. - 3rd Sunday

RED OAK BAPTIST CHURCH

G. Edward Hughes, Pastor
Sunday School - 9:45 a.m.
Robert Lucado -Director
Training Union -6:30 p.m.
Berkley Cabiness -Director
First & Third Sunday:
Sunday School -9:45 a.m.
Preaching -10:55 - a.m.
Training Union - 6:30 p.m.
Second & Fourth Sunday
Sunday School -9:45 a.m.
Training Union -6:30 p.m.
Evening Worship - 7:30 p.m.
Fifth Sunday
Sunday School -9:45 a.m.
Training Union -6:30 p.m.
No Preaching
Mid-week Prayer Service - Wednesday -7:30 p.m.
Nov. 2-Christian Builder's Circle meet at Church -7:30 p.m.
BWC - Will meet Nov. 16 at 7:-30 with Mary Helen Harris

SALEM UNITED METHODIST

Spout Spring, Va.
Rev. David Boger, Minister
Mr. Douglas Franklin, Lay Assistant
1st and 3rd Sundays:
Morning Worship - 9:45 a.m.
Sunday School - 11 a.m.
2nd & 4th Sunday:
Sunday School -10 a.m.
Morning Worship -11 a.m.
WED. Prayer Meeting- 7:30 p. m. at Parsonage

Bethlehem United Methodist

Concord, Virginia
Rev. David Boger, Minister
Mr. Douglas Franklin, Lay Assistant
Sunday School - 10 a.m.
Morning Worship - 11 a.m.
Youth Meeting - 6:45 p.m.
WED. - Prayer Meeting at parsonage - 7:30 p.m.

APPOMATTOX COURT HOUSE PRESBYTERIAN

Sunday School - 10 a.m.
Morning Worship - 11 a.m.
Sermon -Guest Minister
Special Music by Choir
Wed. - Supper for choir members given by Women of the Church - 6:30 p.m.
Wed. - Choir Rehearsal-7:30
Thurs. - Women of the Church Circle Meeting-Bible Study will be led by Mrs. Cliff Harvey. Everyone is invited -7:30 p.m.

SEVENTH DAY ADVENTIST

Rufus B. McDannel, Pastor
Sabbath School No. 7 for Nov. 13, 1971. Subject: The Home-Primary Center of Education Lesson Scripture Text: "And the very God of peace sanctify you wholly; and I pray God your whole spirit and soul and body be preserved blameless unto the coming of our Lord Jesus Christ Thess. 5:23 - No discussion of education could be fruitful if we failed to think first of its primary objective, The knowledge of God and Christ is the final reason of education. "Higher than the highest human thought can reach is Gods ideal for His children, Godliness - God likeness is the goal to be reached." - Education, p. 18. There need be no limit to our ambition in the matter of education, so long as it is tempered by this supreme objective. "The home and school have no more important function than inspiring the youth to develop every talent and ability to its highest level that we may be used in the service of God."

The learning has to be a personal experience. Parents who take their teaching responsibilities seriously will remember that teaching is both voluntary and involuntary. The child learns from example as well as precept, be it the mother or father in the home, or the teacher in the school.

Lesson Outline - 1. Home, the Foundation for Education Luke 1:80 2. The First School Deut. 6:6,7. 3. Educating the Whole Person 1 Thess. 5:23 4. Importance of a Trade, 2 Kings 6:1,2. 5. Make Scripture Basic, Prov. 2:1-5 6. God's Second Book, Isa. 40:28-31.

Speaking of John the Baptist Luke has this to say in Luke 1:80 "And the child grew, and waxed strong in spirit, and was in the deserts till the day of his showing unto Isreal." The parents of John lived in the country where in His wisdom, the Lord planned that John would receive his education, the home was his school, and the vastness of the desert his opportunity to become acquainted with God. To find out what advice Paul gave to parents with respect to their children (Read Eph. 6:4) Moses the servant of God said in Deut. 6:4-7 "Hear O Israel, the Lord our God is one Lord; and thou shalt love the Lord thy God with all thine heart and with all thy soul, and with all thy might, and these words, which I command thee this day, shall be in thine heart." Verse 7 says "And thou shalt teach them (diligently unto thy children (Read whole chapter) The best way to find the complete sanctification for which Paul prayed is through the learning process that must begin in early life . . . " How many dishonor Christ and misrepresent His character in the home circle? How many do not manifest patience, forbearance, forgiveness and true love? - "It (labor) is still a source of happiness and development. The youth should be led to see the true dignity of labor . . . Action prevades the whole creation, and in order to fulfill our mission we, too, must be active." Education, p. 214. The knowledge of God and Jesus Christ expressed in character is an exaltation above everything else that is esteemed on earth or in heaven. It is the very highest education. It is the key that opens the portals of the heavenly city . . . The Ministry of Healing. p. 457. (Read God's Second Book - Isa. 40:28-31.) Sabbath School 10 a.m.
Worship Service 11 a.m.
Come all! You are waiting to welcome you. Come!!

DIAL GOOD NEWS 352-7900

LIBERTY BAPTIST CHURCH

THE CHURCH OF GOD

"The Church of God"
Sunday School 10:00
Morning Worship 11:00
Evening Service 7:30

GALILEE BAPTIST CHURCH

Rev. R. Q. Lawing, Pastor
ORDER OF SERVICES
Sunday School - 10 a.m.
Preaching:
1st Sunday - 11 a.m.
3rd Sunday - 11 a.m.

APPOMATTOX UNITED METHODIST CHARGE

Johnnie Elliott, Minister
Rt. 4, Box 221, Appomattox, Va.
Phone 352-7382

BETHEL UNITED METHODIST
Lay Leader -Russell Moore
Church School Supt - Wilson Garrett
2nd and 4th Sundays -
Morning Worship -10 a.m.
Church School (Every Sunday- 11 a.m.
2nd and 4th Sundays
U.M.Y.F. meets at the church at 7 p.m.
W.S.C.S. - meets the Tuesday after the 2nd Sunday -7:30 p.m.

MT. COMFORT UNITED METHODIST -
Lay Leader - Lewis Moore
Church School Supt. - O. W. Martin, Jr.
1st and 3rd Sunday -
Morning Worship - 11 a.m.
Church School (Each Sunday)- 10 a.m.
U.M.Y.F. - Meets each Sunday - 7 p.m.
W.S.C.S - Meets Thurs. after the 1st Sunday at 7:30 p.m.

TRINITY UNITED METHODIST
Charge Lay Leader - David Martin
Church School Supt.- R. B. Martin
1st Sunday:
Morning Worship -10 a.m.
Church School - 11 a.m.
2nd and 4th Sunday -
Morning Worship - 11 a.m.
Church School - 10 a.m.
3rd and 5th Sundays
Church School -10 a.m.
U.M.Y.F. - meets every Sunday at 7 p.m.
W.S.C.S. - Meets Thursday after the 2nd Sunday -7:30 p.m.
W.S.C.S-Meets 1st Monday each month at 7:30 p.m.

Modernistic Club Will Meet

The Modernistic Club will hold its regular meeting on the third Friday in November, at 6 p.m. sharp. Please be on time, business of importance. The meeting will be held at the residence of Mrs. T. W. Hamlett.

Mesdames Eva Allen, and Alpha Brown will hold a short business meeting with the children of the primary school immediately following Sunday School hour, Sun., Nov. 4, 1971. Please send your children out to Sunday School, and we would appreciate those parents who can to be on hand to pick the children up, and take them back home. The meeting will be about a half an hour long.

We would appreciate seeing more adults, come out and worship at Galilee, both in church services and in Sunday School. We never get too old to learn.

News has come to us that Mr. Arthur Sears of Brooklyn, N.Y., passed recently. He was the nephew of the late Mr. Charlie Coleman. Those who knew him here were very sorry to learn of his passing. His funeral will be held in New York, Sat., Nov. 13, at 12 noon.

We are asking the senior choir members to meet at the Wed. before the third Sunday in the month. Please meet at 7 p. m. on time. There will be a business meeting right after choir practice. We are asking each member to be present.

The Ladies Pastors Aid Club of Galilee Baptist Church is sponsoring a "Weight Rally" Sun., Nov. 21, after the morning offering. We are asking all members and friends to help us in this rally, if possible. If you are not able to give as many pennies, or dollars, as your weigh, please do what you can. We especially invite friends to participate in this drive, for our club. You help us and we will do our best to help you, Nov. 21, 1971, don't forget the date.

Messrs George Stevens, Robert Watson and Miss Helen Stevens recently attended a barbecue party at the residence of Mr. Clarence Seay's, in Dillwyn He served a pig, barbecued with all the trimmings. They give an account of having a mighty nice time.

FIGHT CANCER

American Cancer Society

FOR SALE

LIVING ROOM, THREE BED ROOMS, KITCHEN AND FAMILY ROOM, BATH AND HALF, FULL BASEMENT WITH FIREPLACE. 1380 SQUARE PLUS 12 X 28.8 CARPORT AND PORCH.

LOCATED "MORNING SIDE SUBDIVISION" JUST OUTSIDE CORPORATE LIMITS

LOT APPROXIMATELY 120 FT. X 200 FT.

J. E. SEARS CO., INC.

"EVERYTHING TO BUILD ANYTHING"

Appomattox, Virginia Phone: 352-7138

Residential Plumbing WITH Service to Meet Your Needs

Bathrooms Water Heaters

Septic Tanks Water Lines

Pumps

Large Or Small We Do It All

Compare our prices

Free Estimates

352-7911

CARVILLE CONSTRUCTION COMPANY

NOTICE TO TAXPAYERS OF APPOMATTOX COUNTY

Bills for 1971 have been mailed. Failure to receive a bill does not relieve a penalty of charges that will accrue under law for failure to pay before the dead line. If you have not received your bill please notify your County Treasurer.

December 5th falls on Sunday this taxes received in the office on Monday, December 6th or in the mail postmarked not later than December 6th will be accepted without penalty.

John G. Plunkett
TREASURER OF APPOMATTOX COUNTY

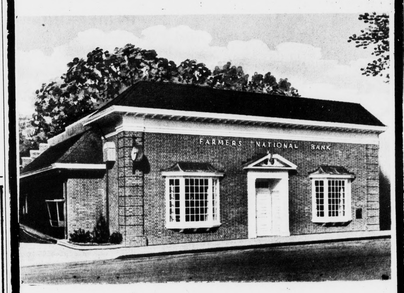

Plan For The Christmas Money You Need Next Year

Join Our Christmas Club Now!

IT'S EASY	50 EACH WEEK FOR 50 WEEKS	$ 25.00
	$1.00 EACH WEEK FOR 50 WEEKS	$ 50.00
	$2.00 EACH WEEK FOR 50 WEEKS	$100.00
	$3.00 EACH WEEK FOR 50 WEEKS	$150.00
	$5.00 EACH WEEK FOR 50 WEEKS	$250.00
	$10.00 EACH WEEK FOR 50 WEEKS	$500.00

SEE US TODAY

The FARMERS NATIONAL BANK

YOUR HOME-OWNED AND OPERATED BANK

Appomattox, Virginia

Member Federal Deposit Insurance Corporation
Member Federal Reserve System

before you buy

TAKE A LOOK AT THESE 'NEW' USED CARS

Buy, Finance and Insure Your Car on the Spot.

Instant Adjustment Throughout The United States — Through MIC

MIC MOTORS INSURANCE CORPORATION

PASSENGER CARS

1969 CHEVROLET
IMPALA 4 Door - 350 V8 Motor - Air Condition - Power Brakes and Steering - Turbo-Hydramatic Transmission - Radio - White Wall Tires - Clean Car -

1970 FORD
CUSTOM 500 2 Door - V8 Motor - Automatic Transmission - Power Brakes and Steering - Air Condition - One Owner - Clean -

1968 PONTIAC
FURY III - 2 Door V8 Motor - Automatic Transmission - Power Brakes and Steering - Air Condition - Radio - White Wall Tires - Exterior Color Green - Black Vinyl Top - Clean Car -

1968 CHEVROLET
CAPRICE - 4 Door Hardtop - 396 Motor - Automatic Transmission - Power Brakes and Steering - Exterior Color White - Black Vinyl Top - One Owner -

1967 CAMARO
2 Door Coupe — 6 Cylinder Motor — 4 Speed Transmission —Radio —Exterior Color White —Black Vinyl Top —One Owner —

1971 VEGA
2 Door Coupe - Automatic Transmission - Radio - White Wall Tires - Clean One Owner -

1968 PONTIAC
GTO - 2 Door - V-8 Motor - 4 Speed Transmission - Radio White Wall Tires - Clean Car -

1966 FORD
MUSTANG 2 Door Coupe - Automatic Transmission - Radio - White Wall Tires - Clean Car -

Special Prices on these Volkswagen

1970 VOLKSWAGEN
2 Door Coupe - Automatic Transmission - Radio - White Wall Tires - Clean

1967 VOLKSWAGEN
2 Door Coupe - 4 Speed Transmission - Radio - White Wall Tires - Clean -

1966 VOLKSWAGEN
2 Door Square Back - 4 Speed Transmission Radio - Clean Car -

1965 VOLKSWAGEN
2 Door Coupe - 4 Speed Transmission - Radio - White Wall Tires - Clean Car -

1962 VOLKSWAGEN
2 Door Coupe - 4 Speed Transmission - Radio - White Wall Tires - Clean -

MOSES MOTOR CO., INC.

Route 460 Va. Dealer's License No. 3 Appomattox, Virginia